

Southern Regional  
Library Facility  
Annual Report  
**2003-2004**

## Significant Events and Accomplishments 2003/04

- ◆ New Deposits: the SRLF received 211,583 new items, including 14,529 items for the University of California Libraries Shared Print Collection.
- ◆ New items added in 2003/04 totaled 220,500 (our goal had been to add 200,000 new items)

UCLA Libraries:	157,065	71%
UCLA Film & Television Archive:	11,680	5%
UCI Libraries:	6,791	3%
UCR Libraries:	4,476	2%
UCSD Libraries:	21,676	10%
UCSB Libraries:	6,351	3%
UCL Shared Print Collection:	12,461	6%

- ◆ Paging requests increased by 4%, to 106,777. The SRLF filled 3,154 document delivery requests, with 97% of these requests delivered either directly to the patron or to the requesting libraries via the Web.
- ◆ SRLF went live with VDX, the University's new ILL management system, in October of 2003. The initial implementation manages ILL lending functions. VDX borrowing is expected to be fully implemented by September 2004.
- ◆ A completely redesigned SRLF Public web site was unveiled in April 2004. Along with visual improvements, all content was revised and updated as well.
- ◆ SRLF representatives served on a variety of Voyager implementation teams, including Data Migration, Public Access Group, the Catalog Configuration teams, and the Circulation advisory team.
- ◆ SRLF staff began processing on the Voyager Cataloging Client on June 17, 2004.

## Goals and Strategies for 2004/05

- ◆ Process 225,000 new deposits, including 22,000 items for the UCL Shared Print Collection.
- ◆ Implement Voyager's Call Slip request function in all three databases of the UCLA Library Catalog. Call Slip enables users and library staff to place SRLF requests from the OPAC screens.
- ◆ Implement a new web-based application for SRLF management of Request. The new application will take Call Slip requests (received through the OPAC), and create a database to better manage print function, statistics, report-writing, and archiving of SRLF requests.
- ◆ Create a web-based application, linked to the UCLA Library Catalog, that will allow library staff at all UC campuses to query the UCLA database to identify detailed SRLF holdings and the owning library data.
- ◆ Expand SRLF's Preservation Imaging services to incorporate new technologies and capabilities for archival digitization and reformatting of print and non-print originals. Major projects for 2004/05 include working closely with UCLA's Digital Library staff to digitize various rare book and manuscripts collections, and a UCLA/CDL project to digitize portions of the Los Angeles Times Photographic Archive.

## Campus Commitment Rates In Volume Equivalents As Of June 30, 2004

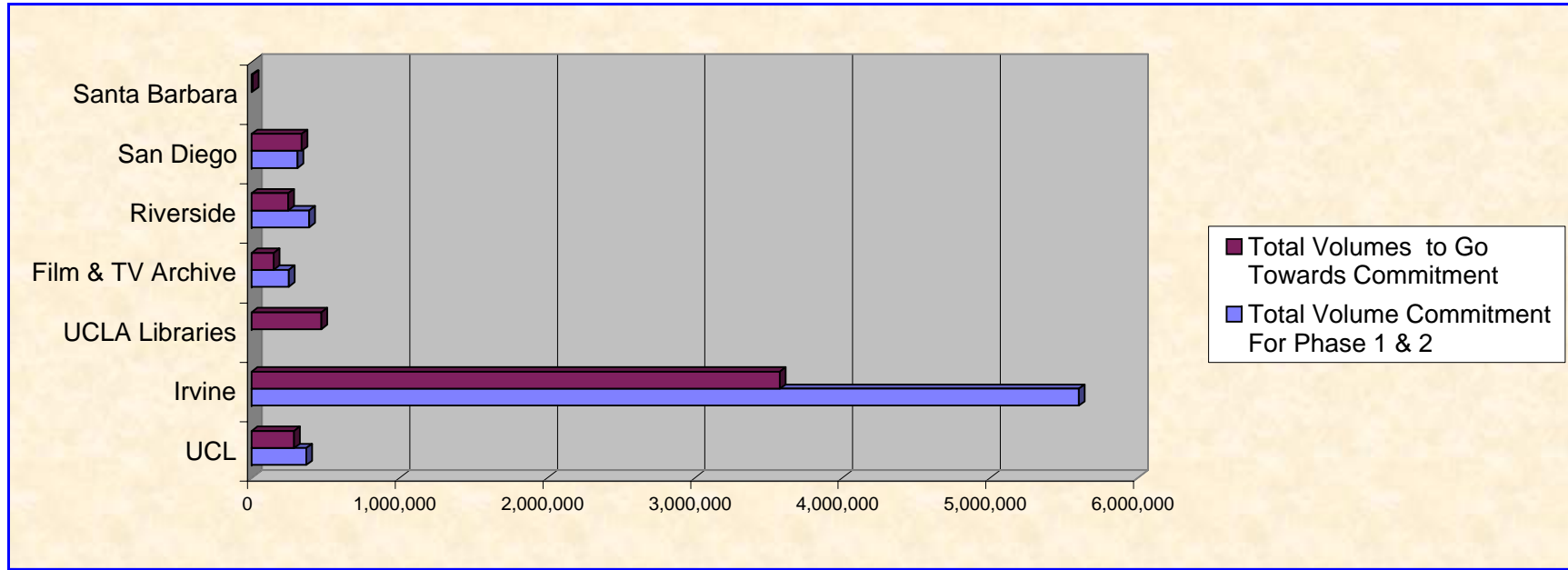

	A. Total Items Added as of 6/30/2004	B. Total Volume Equivalents Deposited	C. Total Volume Commitment For Phase 1 & 2	D. % of Total Commitment Deposited	F. Volume Equivalents Deaccessioned from SRLF	G. Total Volumes to Go Towards Commitment	H. % of Total Commitment Met
<b>UCL</b>	12,461	12,461	0		0	12,461	
<b>Irvine</b>	278,953	287,744	370,000	77.77	233	287,511	77.71
<b>LOS ANGELES</b>							
UCLA Libraries	3,266,633	3,599,158	5,600,000	64.27	23,065	3,576,093	
Film & TV Archive	310,152	470,427			160	470,267	
<b>SUB TOTAL for Los Angeles</b>	<b>3,576,785</b>	<b>4,069,585</b>	<b>5,600,000</b>	<b>64.27</b>	<b>23,225</b>	<b>4,046,360</b>	<b>72.26</b>
<b>Riverside</b>	143,059	149,495	250,000	59.80	329	149,166	59.67
<b>San Diego</b>	233,335	247,253	390,000	63.40	401	246,852	63.30
<b>Santa Barbara</b>	321,718	336,991	310,000	108.71	1,292	335,699	108.29
<b>SUB TOTAL</b>	<b>4,553,850</b>	<b>5,091,068</b>	<b>6,920,000</b>	<b>73.57</b>	<b>25,480</b>	<b>5,065,588</b>	<b>73.20</b>
<b>Berkley (Microfilm)</b>	15,397	5,988				5,988	
<b>GRAND TOTAL</b>	<b>4,569,247</b>	<b>5,097,056</b>	<b>6,920,000</b>	<b>73.57</b>	<b>25,480</b>	<b>5,071,576</b>	<b>73.29</b>

**ITEMS RECEIVED  
JULY 2003 thru JUNE 2004**

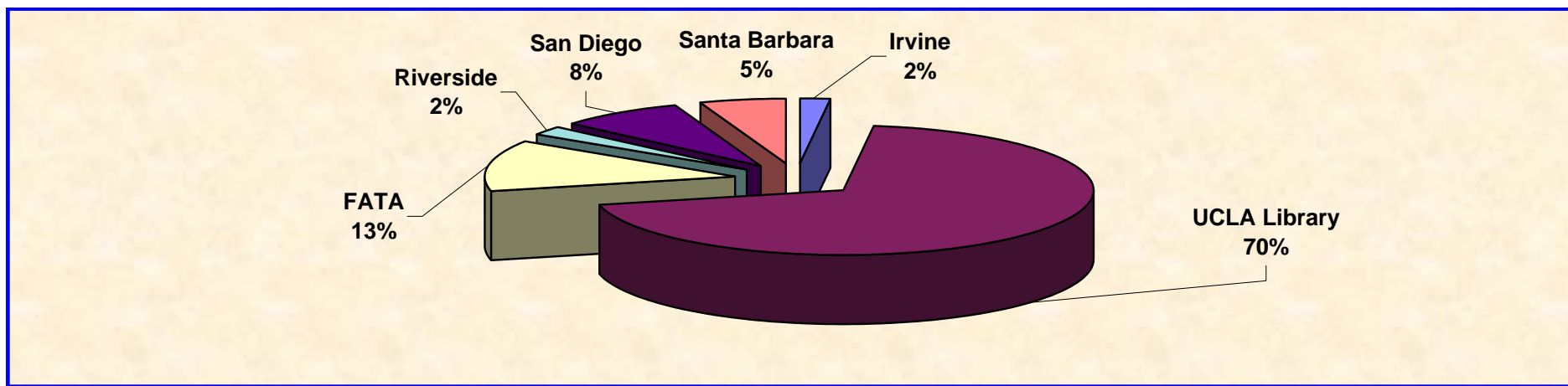

**Number of Items Received**

	Jul-03	Aug-03	Sep-03	Oct-03	Nov-03	Dec-03	Jan-04	Feb-04	Mar-04	Apr-04	May-04	Jun-04	To Date
Berkeley	0	265	107	0	71	169	0	0	0	54	67	0	733
Irvine	0	790	1,189	0	0	0	1,572	0	0	0	328	0	3,879
Los Angeles													
UCLA Library	13,573	20,765	14,434	13,798	11,842	4,850	8,909	10,036	9,029	12,598	6,922	9,995	136,751
FATA	3,541	3,271	6,089	710	1,659	1,578	1,878	1,123	1,413	807	1,661	1,506	25,236
Los Angels. Subtotal	17,114	24,036	20,523	14,508	13,501	6,428	10,787	11,159	10,442	13,405	8,583	11,501	161,987
Riverside	0	0	0	0	0	0	0	0	1,746	2,428	0	0	4,174
San Diego	0	3,071	0	0	1,776	1,258	0	3,170	5,296	1,711	0	0	16,282
Santa Barbara	0	1,892	3,689	2,059	2,047	0	0	374	243	428	0	0	10,732
UC Shared Purchase	0	0	761	897	1,661	0	0	837	6,791	1,801	1,781	0	14,529
Deposits Received	17,114	29,789	26,162	17,464	18,985	7,686	12,359	15,540	24,518	19,773	10,692	11,501	211,583

## U. C. Southern Regional Library Facility Items Added By Campus From July 2003 Thru June 2004

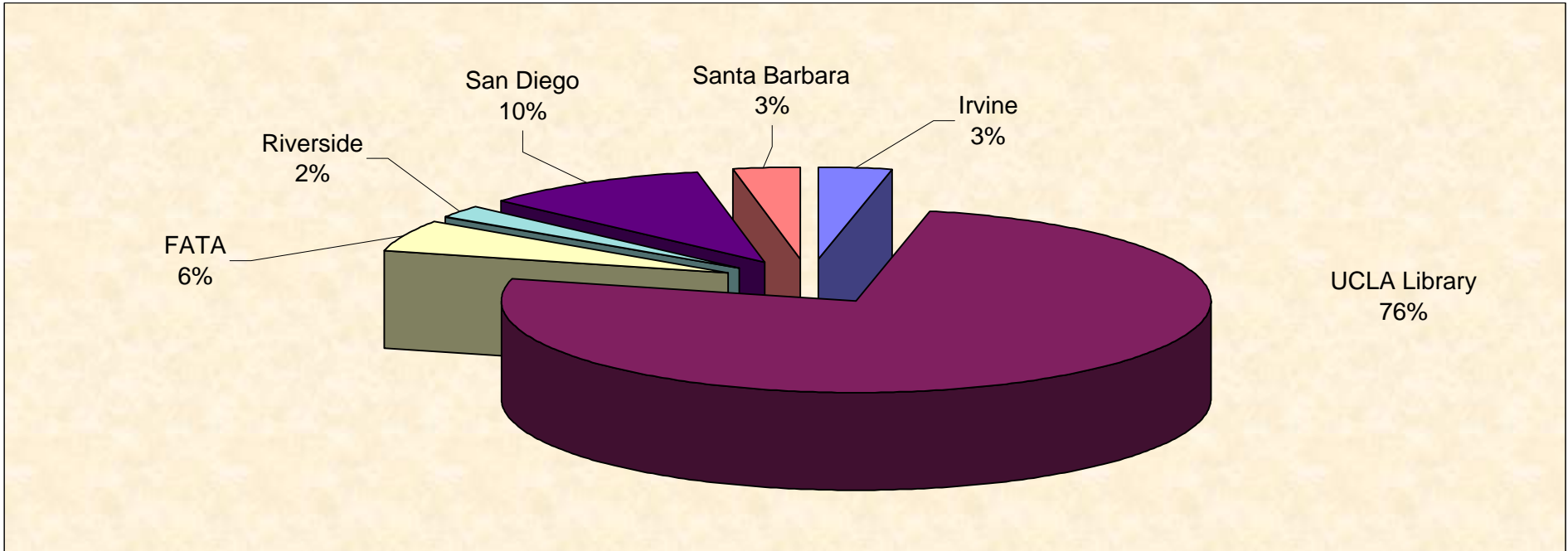

Items Added	Jul-03	Aug-03	Sep-03	Oct-03	Nov-03	Dec-03	Jan-04	Feb-04	Mar-04	Apr-04	May-04	Jun-04	2003/04 TOTAL	1987/03 TOTAL	GRAND TOTAL TO DATE
<b>UCL</b>			604	1,150	698	1,222	64	1,073	2,814	4,068	768		12,461		12,461
<b>Irvine</b>		2	210	1,107	869	841	2,090	520	184	879	89		6,791	272,162	278,953
<b>Los Angeles</b>															
<b>UCLA Library</b>	14,872	13,608	9,020	16,134	8,542	16,951	16,417	19,104	18,185	14,092	6,266	3,874	157,065	3,109,568	3,266,633
<b>FATA</b>	1,048	1,612	812	1,113	1,351	1,301	1,284	983	1,232	944	0	0	11,680	73,192	84,872
<b>Los Angeles Sub-Total</b>	15,920	15,220	9,832	17,247	9,893	18,252	17,701	20,087	19,417	15,036	6,266	3,874	168,745	3,182,760	3,351,505
<b>Riverside</b>				131					1,461	2,688	196		4,476	138,583	143,059
<b>San Diego</b>	2,735	872	5,710	1,543	211	743	1,555	1,016	3,113	2,594	1,584		21,676	211,659	233,335
<b>Santa Barbara</b>		1,075	7	2,382	2,023	323		349	81	111	0		6,351	315,367	321,718
<b>Total</b>	18,655	17,169	16,363	23,560	13,694	21,381	21,410	23,045	27,070	25,376	8,903	3,874	220,500	4,120,531	4,341,031

## ITEMS ADDED JULY 2001 thru JUNE 2004

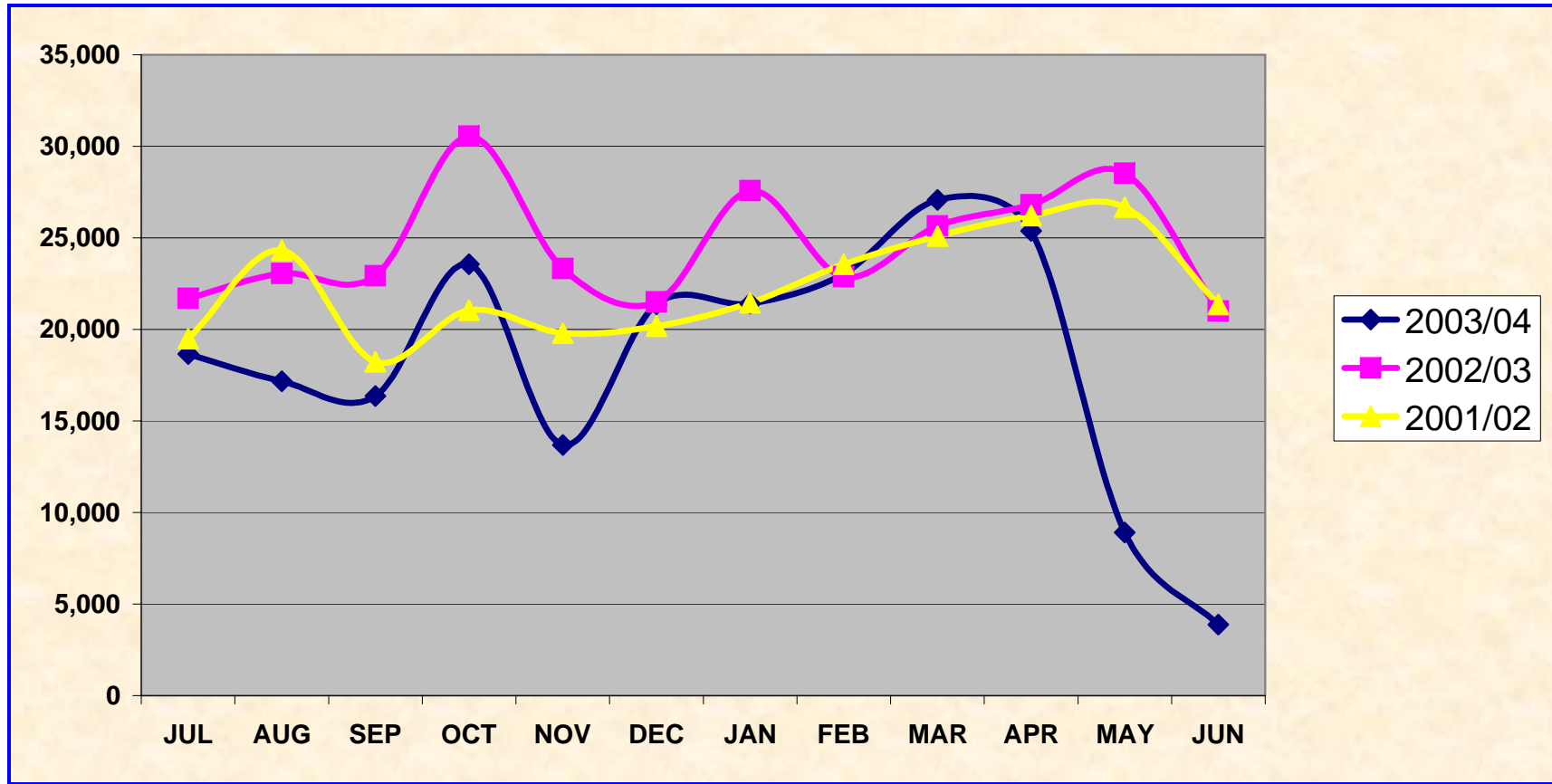

Items Added	JUL	AUG	SEP	OCT	NOV	DEC	JAN	FEB	MAR	APR	MAY	JUN	TOTAL
<b>2001/02</b>	19,492	24,319	18,223	21,040	19,796	20,168	21,448	23,561	25,094	26,224	26,683	21,360	267,408
<b>2002/03</b>	21,699	23,056	22,934	30,552	23,318	21,511	27,572	22,883	25,652	26,809	28,534	21,000	295,520
<b>2003/04</b>	18,655	17,169	16,363	23,560	13,694	21,381	21,410	23,045	27,070	25,376	8,903	3,874	220,500
<b>Total</b>	59,846	64,544	57,520	75,152	56,808	63,060	70,430	69,489	77,816	78,409	64,120	46,234	783,428

U. C Southern Regional Library Facility  
Selected Statistics July 2003 Thru June 2004  
Processing Statistics

DEACCESSIONED ITEMS

	Jul 2003	Aug 2003	Sep 2003	Oct 2003	Nov 2003	Dec 2003	Jan 2004	Feb 2004	Mar 2004	Apr 2004	May 2004	Jun 2004	2003/04 TOTAL	1987/2003 TOTAL	GRAND TOTAL TO DATE
IRVINE	0	0	0	0	0	0	0	0	0	0	0	0	0	233	233
LOS ANGELES	1	3	6,701	4	103	0	0	0	0	0	0	0	6,812	3,507	10,319
RIVERSIDE	1	0	0	1	4	0	0	0	0	0	0	0	6	326	332
SAN DIEGO	0	0	0	19	125	0	0	0	0	0	0	0	144	404	548
SANTA BARBARA	0	790	0	0	26	0	0	0	0	0	0	0	816	478	1,294
<b>TOTAL</b>	<b>2</b>	<b>793</b>	<b>6,701</b>	<b>24</b>	<b>258</b>	<b>0</b>	<b>0</b>	<b>0</b>	<b>0</b>	<b>0</b>	<b>0</b>	<b>0</b>	<b>7,778</b>	<b>4,948</b>	<b>12,726</b>

PROCESSING PROBLEMS, EXCLUDING DUPLICATES, REPORTED TO  
DEPOSITING CAMPUS FOR RESOLUTION JULY 2003 THRU JUNE 2004 (Title Count)

	Jul 2003	Aug 2003	Sep 2003	Oct 2003	Nov 2003	Dec 2003	Jan 2004	Feb 2004	Mar 2004	Apr 2004	May 2004	Jun 2004	2003/04 TOTAL
IRVINE	2	0	0	3	0	0	1	2	7	0	1	0	16
LOS ANGELES	388	275	217	183	203	285	293	268	360	268	155	52	2,947
RIVERSIDE	0	0	0	0	0	0	0	0	30	10	0	0	40
SAN DIEGO	12	27	9	17	2	0	3	2	14	33	4	0	123
SANTA BARBARA	0	5	2	5	30	0	1	34	6	1	0	0	84
<b>TOTAL</b>	<b>402</b>	<b>307</b>	<b>228</b>	<b>208</b>	<b>235</b>	<b>285</b>	<b>298</b>	<b>306</b>	<b>417</b>	<b>312</b>	<b>160</b>	<b>52</b>	<b>3,210</b>

DUPLICATE ITEMS RETURNED TO CAMPUSES  
FOR RESOLUTION JULY 2001 THRU JUNE 2002

	Jul 2003	Aug 2003	Sep 2003	Oct 2003	Nov 2003	Dec 2003	Jan 2004	Feb 2004	Mar 2004	Apr 2004	May 2004	Jun 2004	2003/04 TOTAL	PROBLEMS & DUPS 2003/04 GRAND TOTAL	PROBLEMS & DUPS 1987/2003 TOTAL	GRAND TOTAL TO DATE
IRVINE	0	0	0	0	0	0	0	0	0	0	0	0	0	16	6,278	6,294
LOS ANGELES	924	1,485	175	319	176	253	1,443	1,597	1,234	1,251	1,664	2,359	12,880	15,827	117,887	133,714
RIVERSIDE	0	0	0	0	0	0	0	0	318	0	0	0	318	358	3,782	4,140
SAN DIEGO	12	256	35	325	72	0	151	0	0	6	0	0	857	980	15,221	16,201
SANTA BARBARA	0	5	0	0	6	0	0	1	0	0	0	0	12	96	13,297	13,393
<b>TOTAL</b>	<b>936</b>	<b>1,746</b>	<b>210</b>	<b>644</b>	<b>254</b>	<b>253</b>	<b>1,594</b>	<b>1,598</b>	<b>1,552</b>	<b>1,257</b>	<b>1,664</b>	<b>2,359</b>	<b>14,067</b>	<b>17,277</b>	<b>156,465</b>	<b>173,742</b>
<b>GRAND TOTAL</b>	<b>1,338</b>	<b>2,053</b>	<b>438</b>	<b>852</b>	<b>489</b>	<b>538</b>	<b>1,892</b>	<b>1,904</b>	<b>1,969</b>	<b>1,569</b>	<b>1,824</b>	<b>2,411</b>	<b>17,277</b>		<b>156,465</b>	<b>173,742</b>



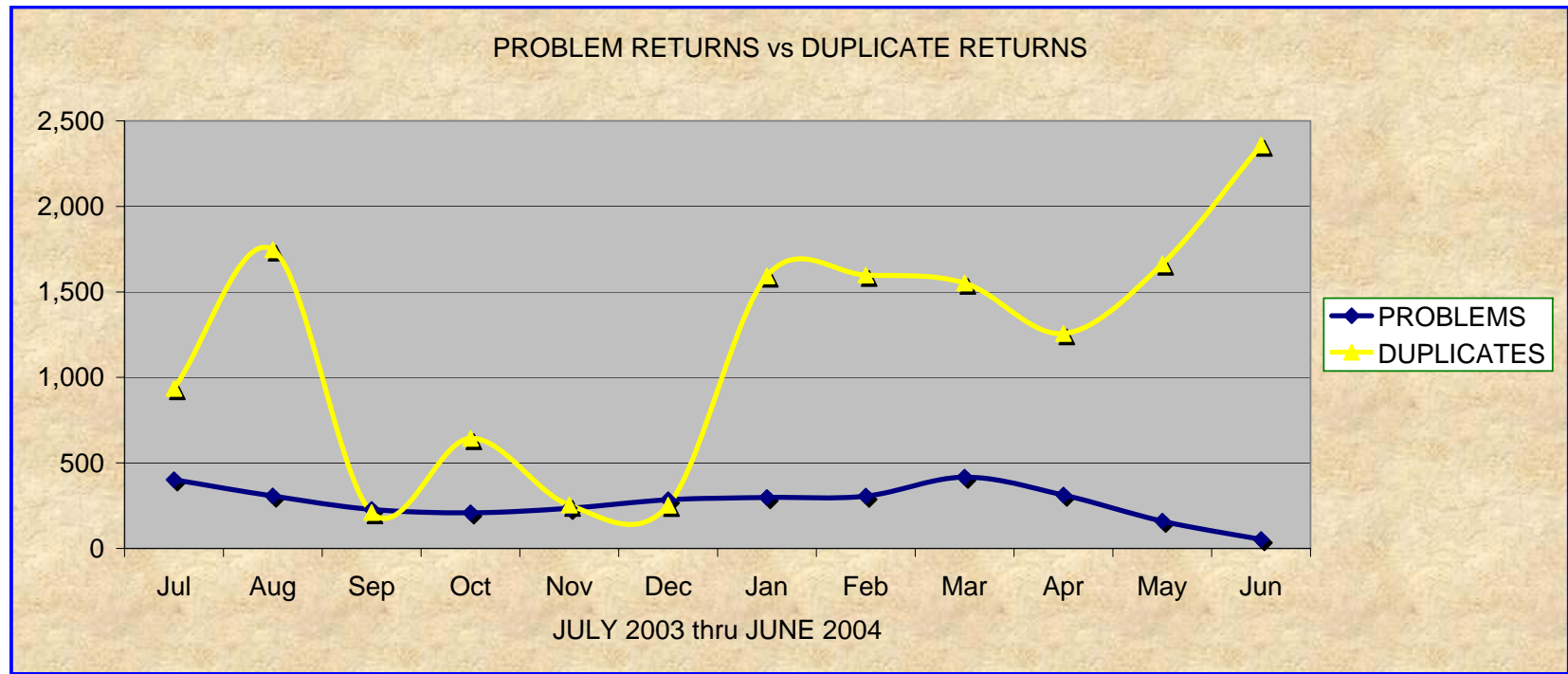

**PROCESSING PROBLEMS, EXCLUDING DUPLICATES, REPORTED TO DEPOSITING CAMPUS FOR RESOLUTION (Title Count)**

	Jul 2003	Aug 2003	Sep 2003	Oct 2003	Nov 2003	Dec 2003	Jan 2004	Feb 2004	Mar 2004	Apr 2004	May 2004	Jun 2004	2003/04 TOTAL
IRVINE	2	0	0	3	0	0	1	2	7	0	1	0	16
LOS ANGELES	388	275	217	183	203	285	293	268	360	268	155	52	2,947
RIVERSIDE	0	0	0	0	0	0	0	0	30	10	0	0	40
SAN DIEGO	12	27	9	17	2	0	3	2	14	33	4	0	123
SANTA BARBARA	0	5	2	5	30	0	1	34	6	1	0	0	84
<b>TOTAL</b>	<b>402</b>	<b>307</b>	<b>228</b>	<b>208</b>	<b>235</b>	<b>285</b>	<b>298</b>	<b>306</b>	<b>417</b>	<b>312</b>	<b>160</b>	<b>52</b>	<b>3,210</b>

**DUPLICATE ITEMS RETURNED TO CAMPUSES FOR RESOLUTION JULY 2003 THRU JUNE 2004**

	Jul 2003	Aug 2003	Sep 2003	Oct 2003	Nov 2003	Dec 2003	Jan 2004	Feb 2004	Mar 2004	Apr 2004	May 2004	Jun 2004	2003/04 TOTAL	PROBLEMS & DUPS 2003/04 GRAND TOTAL	PROBLEMS & DUPS 1987/2003 TOTAL	GRAND TOTAL TO DATE
IRVINE	0	0	0	0	0	0	0	0	0	0	0	0	0	16	6,262	6,278
LOS ANGELES	924	1485	175	319	176	253	1443	1597	1234	1251	1664	2359	12,880	15,827	109,204	125,031
RIVERSIDE	0	0	0	0	0	0	0	0	318	0	0	0	318	358	3,743	4,101
SAN DIEGO	12	256	35	325	72	0	151	0	0	6	0	0	857	980	14,947	15,927
SANTA BARBARA	0	5	0	0	6	0	0	1	0	0	0	0	12	96	11,863	11,959
<b>TOTAL</b>	<b>936</b>	<b>1746</b>	<b>210</b>	<b>644</b>	<b>254</b>	<b>253</b>	<b>1594</b>	<b>1598</b>	<b>1552</b>	<b>1257</b>	<b>1664</b>	<b>2359</b>	<b>14,067</b>	<b>17,277</b>	<b>146,019</b>	<b>163,296</b>
<b>GRAND TOTAL</b>	<b>1,338</b>	<b>2,053</b>	<b>438</b>	<b>852</b>	<b>489</b>	<b>538</b>	<b>1,892</b>	<b>1,904</b>	<b>1,969</b>	<b>1,569</b>	<b>1,824</b>	<b>2,411</b>	<b>17,277</b>		<b>146,019</b>	<b>163,296</b>

## PAGING REQUESTS JULY 2003 thru JUNE 2004

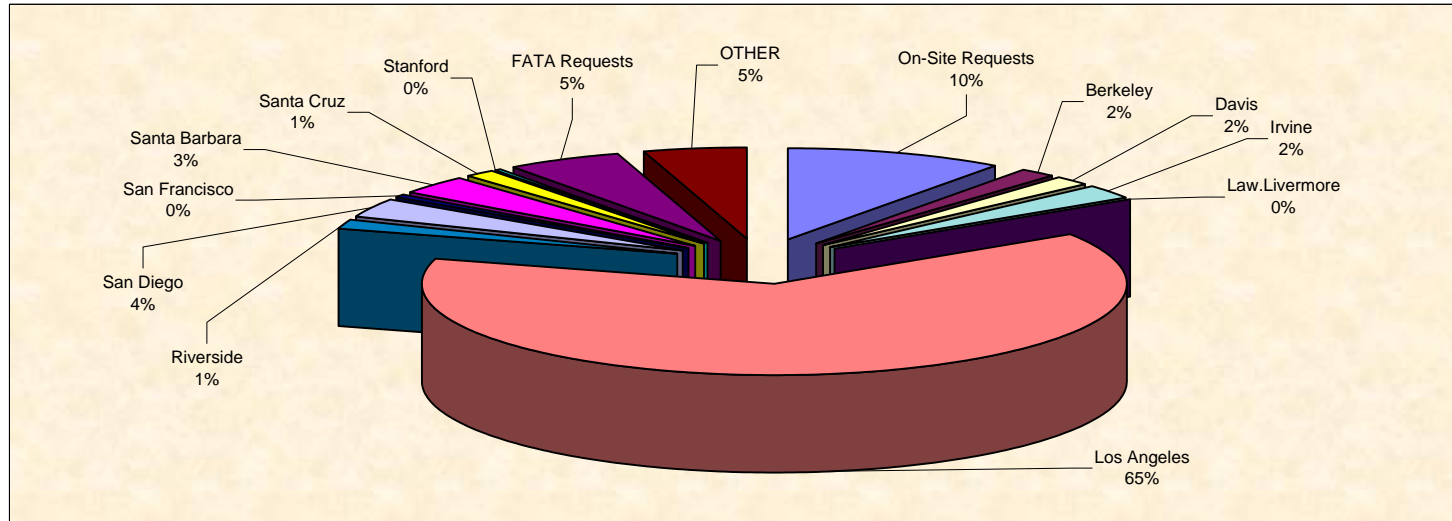

	Jul-03	Aug-03	Sep-03	Oct-03	Nov-03	Dec-03	Jan-04	Feb-04	Mar-04	Apr-04	May-04	Jun-04	To Date
<b>On-Site Requests</b>	941	903	921	772	1070	660	703	981	1060	899	813	878	10,601

### Origin of Paging Requests

	Jul-03	Aug-03	Sep-03	Oct-03	Nov-03	Dec-03	Jan-04	Feb-04	Mar-04	Apr-04	May-04	Jun-04	To Date
Berkeley	102	99	201	208	110	110	85	219	269	245	112	165	1,925
Davis	117	99	120	174	109	120	146	154	175	210	156	189	1,769
Irvine	230	168	190	222	154	127	181	203	234	293	269	222	2,493
Law.Livermore	9	1	3	2	0	2	4	1	0	4	2	5	33
Los Angeles	4,854	4,530	4,854	6,264	5,837	3,866	5,709	6,398	6,900	6,461	6,937	5,504	68,114
Riverside	170	108	124	129	110	98	164	117	122	116	188	128	1,574
San Diego	411	250	245	319	237	217	271	417	291	426	351	333	3,768
San Francisco	24	34	41	27	22	15	40	46	48	41	29	48	415
Santa Barbara	292	201	239	485	284	179	221	471	327	366	332	290	3,687
Santa Cruz	89	72	64	120	93	78	158	195	184	132	155	118	1,458
Stanford	17	27	26	30	16	16	21	24	20	21	16	28	262
<b>SUB TOTAL</b>	6,315	5,589	6,107	7,980	6,972	4,828	7,000	8,245	8,570	8,315	8,547	7,030	85,498
<b>FATA Requests</b>	523	424	335	670	368	386	600	403	545	484	485	515	5,738
<b>OTHER</b>	481	375	362	525	302	292	400	407	396	554	319	527	4,940
<b>GRAND TOTAL</b>	8,260	7,291	7,725	9,947	8,712	6,166	8,703	10,036	10,571	10,252	10,164	8,950	106,777

## PAGING REQUESTS JULY 2001 thru JUNE 2004

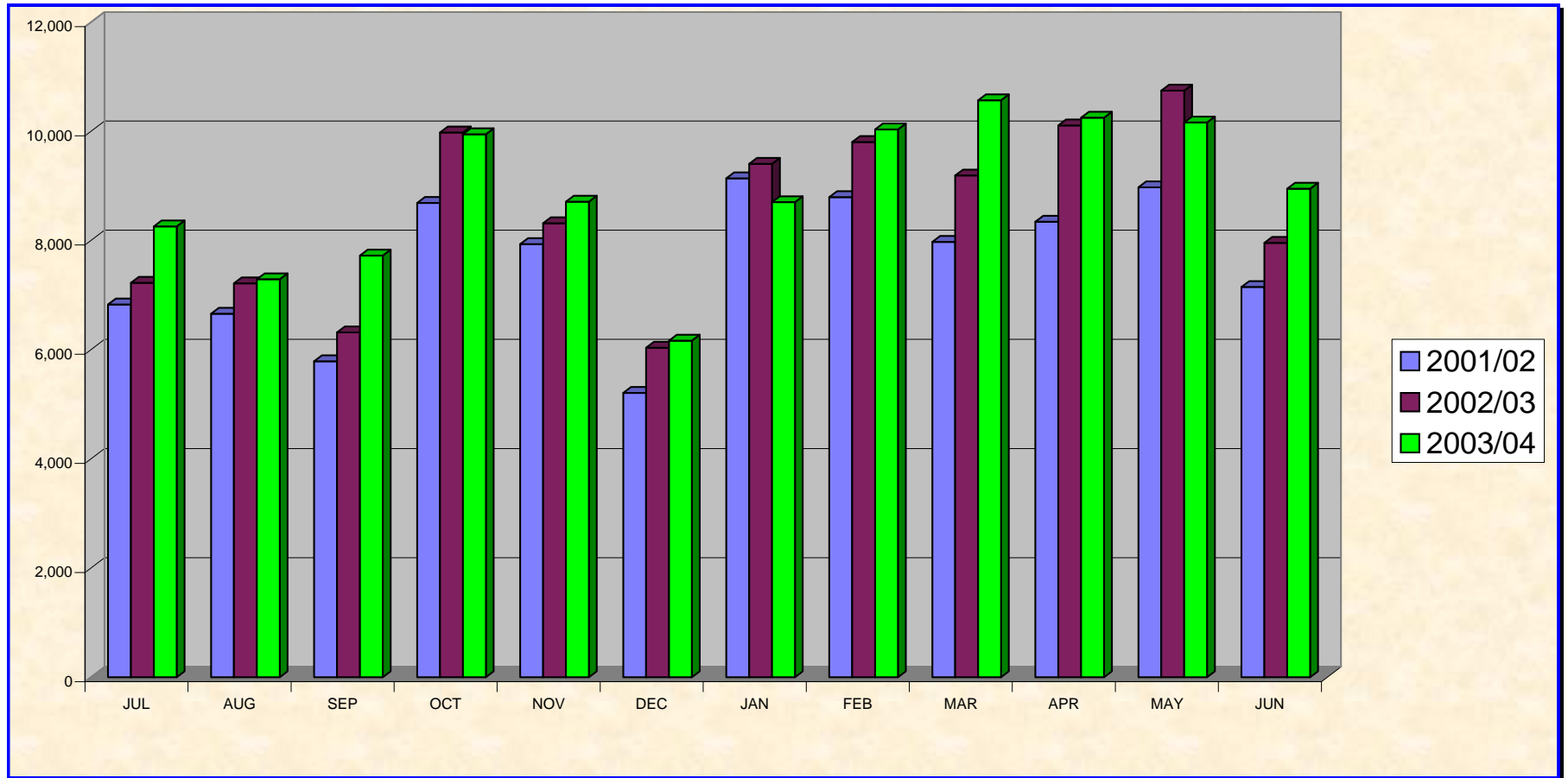

	JUL	AUG	SEP	OCT	NOV	DEC	JAN	FEB	MAR	APR	MAY	JUN	TOTAL
<b>2001/02</b>	6,829	6,659	5,789	8,690	7,936	5,210	9,140	8,795	7,976	8,345	8,975	7,149	91,493
<b>2002/03</b>	7,226	7,216	6,318	9,980	8,318	6,037	9,406	9,805	9,192	10,109	10,748	7,957	102,312
<b>2003/04</b>	8,260	7,291	7,725	9,947	8,712	6,166	8,703	10,036	10,571	10,252	10,164	8,950	106,777
<b>TOTAL</b>	22,315	21,166	19,832	28,617	24,966	17,413	27,249	28,636	27,739	28,706	29,887	24,056	300,582

**RELAIS & PHOTOCOPY**

**Requests Filled by Web Delivery  
Direct to Patron (Relais)**

	Jul-03	Aug-03	Sep-03	Oct-03	Nov-03	Dec-03	Jan-04	Feb-04	Mar-04	Apr-04	May-04	Jun-04	To Date
Berkeley	3	0	2	8	5	1	1	5	4	6	2	12	49
Cal Tech	0	0	0	0	0	0	0	0	0	0	0	0	0
Cedars Sinai	0	0	0	0	0	0	0	0	0	0	0	0	0
Claremont	17	5	11	30	22	31	11	24	23	35	12	11	232
Davis	6	4	1	17	12	7	8	15	16	12	20	23	141
Irvine	4	5	11	4	2	3	5	14	7	28	22	13	118
Law.Livermore	0	0	0	0	0	0	0	0	0	0	0	0	0
Los Angeles	6	9	3	4	9	4	12	3	3	23	14	3	93
Occidental	0	0	0	0	0	0	0	0	0	0	0	0	0
Riverside	16	30	32	16	17	16	10	17	10	20	32	22	238
San Francisco	4	15	7	4	10	0	11	13	16	13	9	20	122
San Diego	9	7	6	16	11	8	6	13	14	16	17	15	138
Santa Barbara	33	11	30	32	40	19	20	84	64	37	48	31	449
Santa Cruz	3	8	7	13	16	11	15	18	16	13	15	11	146
Stanford	0	0	0	0	0	0	0	0	0	0	0	0	0
USC	0	0	0	0	0	0	0	0	0	0	0	0	0
Other	4	7	1	7	0	2	6	13	3	3	4	2	52
<b>Total</b>	<b>105</b>	<b>101</b>	<b>111</b>	<b>151</b>	<b>144</b>	<b>102</b>	<b>105</b>	<b>219</b>	<b>176</b>	<b>206</b>	<b>195</b>	<b>163</b>	<b>1,778</b>

**Requests Filled by NON Web Delivery  
(Ariel for UCB, UCD, and Other,  
Relais for everyone else)**

	Jul-03	Aug-03	Sep-03	Oct-03	Nov-03	Dec-03	Jan-04	Feb-04	Mar-04	Apr-04	May-04	Jun-04	To Date
Berkeley	5	5	4	8	6	6	6	13	5	17	6	5	86
Cal Tech	22	24	16	22	20	10	5	5	9	10	5	6	154
Cedars Sinai	0	0	0	0	0	0	0	0	0	0	0	0	0
Claremont	6	1	0	0	0	0	0	0	0	0	0	0	7
Davis	2	4	4	1	2	2	3	4	4	10	2	4	42
Irvine	22	27	8	14	45	13	21	11	10	13	17	13	214
Law.Livermore	4	1	3	1	0	1	0	0	1	2	0	1	14
Loyola	1	0	1	0	1	1	1	3	3	2	2	3	18
Occidental	0	0	0	0	0	0	0	0	0	0	0	0	0
Riverside	28	8	23	16	9	9	9	2	2	11	5	16	138
San Francisco	1	2	3	1	0	1	9	3	5	4	0	6	35
San Diego	24	20	18	21	17	16	7	17	15	25	10	13	203
Santa Barbara	11	6	9	21	11	5	4	5	6	8	5	7	98
Santa Cruz	0	1	0	2	2	6	0	1	3	8	2	2	27
Stanford	3	2	1	5	1	0	0	0	1	0	3	2	18
UCLA Harbor	4	2	4	0	0	3	2	1	4	1	1	2	24
USC	8	0	1	1	0	0	0	0	0	0	0	5	15
Other	16	11	7	30	7	5	14	26	24	39	17	15	211
<b>Total</b>	<b>157</b>	<b>114</b>	<b>102</b>	<b>143</b>	<b>121</b>	<b>78</b>	<b>81</b>	<b>91</b>	<b>92</b>	<b>150</b>	<b>75</b>	<b>100</b>	<b>1,304</b>

**Requests Filled by Photocopy**

	Jul-03	Aug-03	Sep-03	Oct-03	Nov-03	Dec-03	Jan-04	Feb-04	Mar-04	Apr-04	May-04	Jun-04	To Date
Berkeley	0	0	0	1	0	0	0	0	0	0	0	0	1
Cal Tech	1	0	0	0	0	0	0	0	0	1	0	0	2
Claremont	0	0	0	1	0	0	0	0	0	1	0	0	2
Davis	0	0	0	0	3	0	0	0	0	0	0	0	3
Irvine	0	0	0	0	0	0	0	0	0	1	0	0	1
Law.Livermore	0	0	0	0	0	0	1	0	0	0	0	0	1
Los Angeles	3	3	3	2	0	2	3	3	3	2	0	1	25
Riverside	0	0	1	0	0	0	3	0	0	5	0	0	9
San Francisco	0	0	0	0	0	0	0	0	0	0	0	0	0
San Diego	0	0	0	0	0	0	0	0	0	0	0	0	0
Santa Barbara	1	0	0	0	3	1	0	0	0	0	0	0	5
Santa Cruz	0	0	0	0	0	0	0	0	0	0	0	0	0
Stanford	0	0	0	0	0	0	0	0	0	0	0	0	0
USC	0	0	0	0	0	0	0	0	0	0	0	0	0
Other	3	4	2	0	0	5	3	1	3	0	1	1	23
<b>Photocopies Sent</b>	<b>8</b>	<b>7</b>	<b>6</b>	<b>4</b>	<b>6</b>	<b>8</b>	<b>10</b>	<b>4</b>	<b>6</b>	<b>10</b>	<b>1</b>	<b>2</b>	<b>72</b>

University of California  
 Southern Regional Library Facility  
 2003/2004

